

CENTRAL MIDLANDS
AGRICULTURAL SOCIETY INC.
Proudly presenting the Moora Show since 1906



114th MOORA SHOW

20 September 2025

www.moorashow.com.au



MooraShow

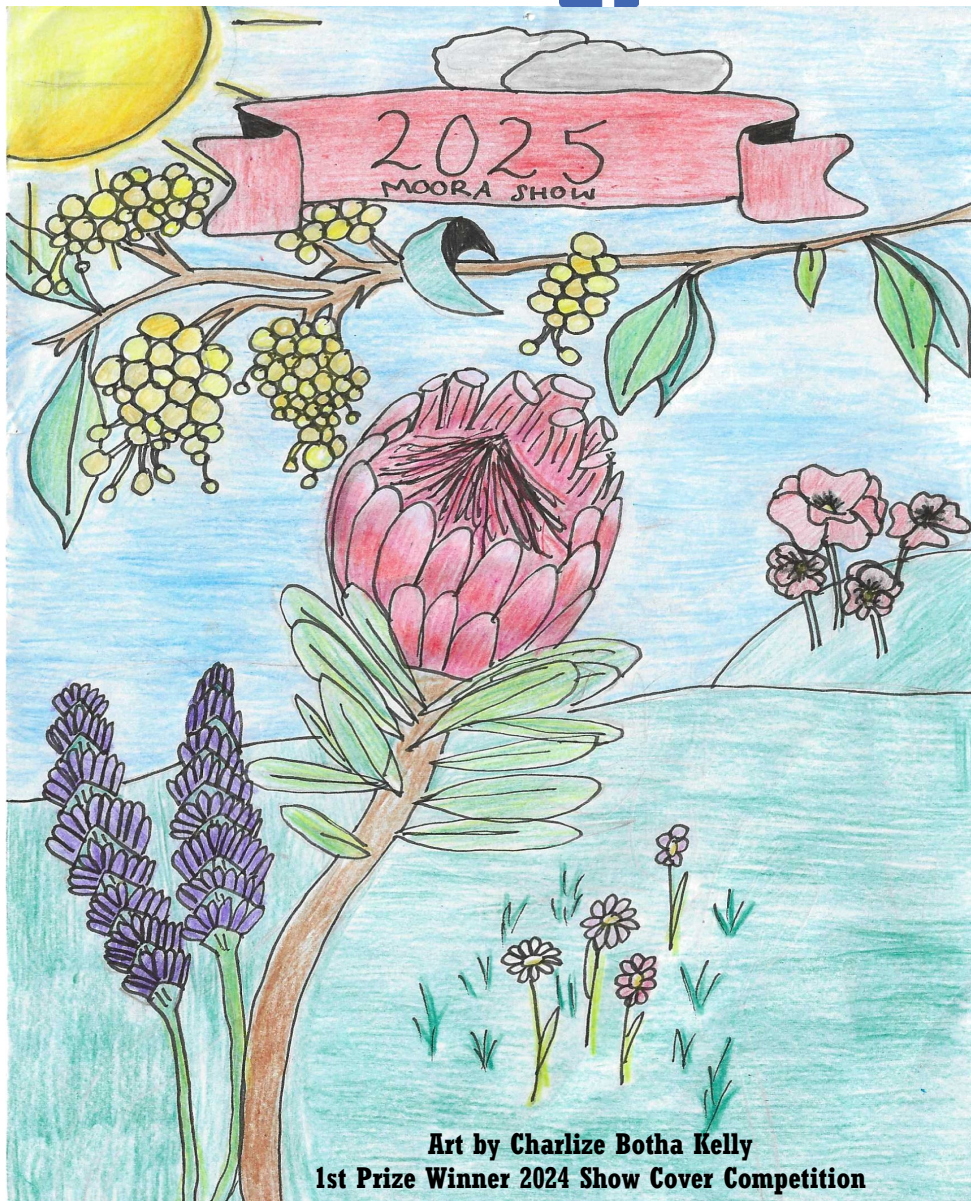

Art by Charlize Botha Kelly
1st Prize Winner 2024 Show Cover Competition



Rumbold Ford



Moora Nissan



89 Gardiner St Moora WA 6510 |

Phone: (08) 9651-1207

www.mooranissan.com.au
www.rumboldford.com.au

RSM Australia proudly supports the Moora community.

Celebrating more than 10 years of sponsorship for the Poultry Section

Local support for local business

- Digital business applications
- Cloud accounting
- Self-managed superannuation funds
- Succession planning
- Business advisory
- Taxation preparation and planning
- Bookkeeping and office outsourcing
- Financial services



THE POWER OF BEING UNDERSTOOD
ASSURANCE | TAX | CONSULTING

RSM 13 Dandaragan St, Moora

Reagan Manns | 0437 165 489

Judy Snell | 0427 973 884

rsm.com.au/moora



Looking to your future

KNOWLEDGE
EXPERIENCE
RESULTS

Whether you are setting up a new business, growing an existing one, financing equipment or looking to build wealth for your family's future, Pascoe Partners Accountants have the expertise and experience to help.

Our professionals will listen to your needs, consider your circumstances and then advise on the best options for you. Guiding you through the process to help you reach your goals.



- Our Business advisory team can help you grow your business and gain clearer insights & better opportunities resulting in reduced stress and the building of wealth.
- We can help to minimise your tax and maximise the benefits available to you – well ahead of deadlines.
- We can help you secure finance for business or personal needs such as a mortgage or for plant & equipment.
- We develop tax-effective succession plans and self-managed superannuation arrangements to help you and your family prosper.

To discuss your financial future, speak to one of

our Agribusiness specialists, simply call (08) 9322 3400 Email: perth@ppacc.com.au

With Offices in Perth and Moora, see our website to find out more : www.pascoeaccountants.com.au



Sponsors of the 114th Moora Show

CENTRAL MIDLANDS
AGRICULTURAL SOCIETY INC.
Proudly presenting the Moora Show since 1906



**Thank you to each and every one of our sponsors for 2025.
We could not hold the show without your generous support.**

- Recycle Moore
- TF Creations
- JG Brassington
- Moora Toyota
- Rumbold Ford
- RSM
- Hills Concrete
- Bits&Bobbins Comfortstyle
- FarmCo
- Simcoa
- Pascoe Partners
- Rod and Mel Machin
- Hon Shane Love
- Peter and Rose Popplewell
- Iluka Resources
- Cynthia McMorran
- CWA - Moora
- DB Autowreckers
- Harvest Road
- JL & TL Turner
- Gordon & Kate Earl
- Leo Doornbusch
- Melissa Price
- MMPiG
- Moora Shire
- Tierneys transport

**** MAJOR TROPHIES 2025****

**Awarded to the ADULT entrant who accrues
MOST POINTS overall.
\$100 CASH**

**Awarded to the CHILD entrant who accrues
MOST POINTS overall.
\$50 CASH**

2024 winners: Rose Popplewell and Charlotte Gardiner

Sponsored by: Moora Toyota

CONTENTS

Welcome	7
Admission Charges	8
Show Program	9
Show Highlights	10
Car Show	11
Map of show grounds	12
Section B - Wool	13
Section C - Poultry	14
Section D - Grain and Fodder	19
Section E - Homecrafts	20
Section F - Craft	22
Craft Challenge	23
Section G - Recycled Art, Farm Art, Metalwork,	
Woodwork & Woodturning	25
Section H - Restored Piece of Furniture	26
Section I - Photography	27
MIDDLE SECTION - EARLY BIRD FORMS	29
MIDDLE SECTION - SHOW ENTRY FORMS	31
Notes to Exhibitors	33
Section J - Art	34
Art Challenge	36
Design Next Years Show Schedule	37
Section K - Student Section	38
Short Story Competition	40
Section L - Home Produce	41
Section M - Fruit and Vegetables	42
Section N - Horticulture	43
Section O - Cookery	45
CWA Challenge	47
CMAS Inc Past Presidents	49
Last years winners	50
ENTRY LABELS	53
CMAS Inc Rules and Regulations	54
Show dates	56

Central Midlands Agricultural Society Inc

It is now time for the 114th Moora Show in the beautiful Wheatbelt region. It is so great to see all the Visitors, Volunteers and Exhibitors to the show year after year.

The committee has excelled themselves more and more to put on a greater than ever show with more ideas. A really big thank you to our Sponsors, Donors and Supporters. It's always great to see the skills of the exhibits. Many thanks to the Stewards and the Judges who give up their time deciding the winner. This year we will have EFTPOS at the gate again.

The Gingin Lions train is back and so is the Zipper from Cloutz entertainment. This year Zac will be bringing all the goods for your free entertainment. See page 10 for more info. All entertainment is FREE for you to enjoy. We are happy that James from Shimmy Downs is back as well with his working dogs to give us a demo.

On behalf of the CMAS committee and myself I trust that you will have an enjoyable day, and we look forward to seeing you again next year!

Megan Brassington
President CMAS

Chief Steward	Michelle Cockman	9651 1530
Chairman/Trade/Food Space	Megan Brassington	0428 657 200
Pavilion Manager	Sharon McCuish	0477 549 050
Entries Secretary/Treasurer	Tina Fledderus	0488 965 315



Website: www.moorashow.com.au
Facebook: @moorashow
Instagram: @moora_show
Entries/Sponsor Email: admin@moorashow.com.au
Trade email: enquiries.moorashow@gmail.com
PO BOX 306, Moora WA 6510

**MANY THANKS TO ALL OUR JUDGES, STEWARDS, SPONSORS,
HELPERS AND EXHIBITORS
IT WOULDN'T HAPPEN WITHOUT YOU!**

Admission Charges

EFTPOS and CASH at the gate

Adults \$15

Pensioners (aged and disabled only) \$10

High School Students \$10

Primary School Students \$5

Children 5 and under FREE

Discounted Pre-Paid Show Tickets available below



Trybooking Tickets

Early Bird Show Day Entry Tickets For The Moora Show 2025

Single Adult :	\$10
Pensioners :	\$5
High School Student	\$5
Primary School Student	\$5

Jump the queue and grab your EARLY BIRD Show tickets now!

FREE entry to the Moora Show for each ticket holder.

Names will be at the Main Gate. Trybooking tickets will be emailed, but not needed to come into the Moora Show as your names will be on our list.

**Check out our website for easy online registering
and paying www.moorashow.com.au**

Early Bird Show Day tickets **MUST** be purchased
prior to the Show Day. See form on page 29



Moora Show Program

Saturday 20th September
10AM - 8PM

**All exhibits must be in place between 8AM - 10AM Friday
and may be removed after 5PM Saturday of Show
or between 9-10AM Sunday
(or as specified in section)**

Main gate opens for stock exhibitors 7AM to 9AM

Main gate opens to the public from 10AM Saturday.

EFTPOS and CASH at the gate
No ATM's available on the show ground.

*Follow us on Facebook for the latest updates
about the Moora Show @MooraShow
Or on our website www.moorashow.com.au*

<i>Pavillion Open</i>	<i>10am - 5.30pm</i>
<i>FREE entertainment</i>	<i>10am - 5pm</i>
<i>Official opening of the show</i>	<i>12pm</i>
<i>Trophy Presentation</i>	
<i>School Choirs performance</i>	<i>12.15pm</i>
<i>Roxane Dance group</i>	<i>12.30pm</i>
<i>Bar open</i>	<i>10am-8pm</i>
<i>Removal of Pavillion Exhibits</i>	<i>5pm</i>

***A MORE DETAILED PROGRAM
WILL BE AVAILABLE ON THE
DAY***



ENTERTAINMENT

- Cloudz Entertainment is bringing the goods:
 - * The Zipper not for the fainthearted.
 - * Merry go round for the little kids
 - * Toxic obstacle course
 - * Bungee trampoline
 - * Tropical Island Combo
 - * Gyroxtreme
 - * Bucking bull
 - * Lucky numbers
 - * Shooting gallery
 - * Clowns - \$8 a try EVERYONE WINS A PRIZE AND MORE!!
- Gingin Lions Train
- Jurien Bay Animal Farm
- Little People Play Area
- And more to follow! Follow us on FB for updates.



www.shimmydownskelpies.com.au

James Carr will be doing a couple of demos with his working dogs.



MOORA Show *and* Shine

FAMILY FUN DAY - RIDES - SIDESHOW ALLEY
20TH SEPTEMBER 2025

FREE
DRIVER
ENTRY



★ PRIZES TO
★ BE WON
★

CALLING ALL CAR ENTHUSIASTS!

Join us at the Moora Show and Shine – a highlight of the Moora Show, featuring a stunning display of vehicles from vintage, classics, to modern-day race cars and everything in between. All cars are welcome, with show bags, rides, and fun for the whole family. This year includes a special tribute to local legend Phill Farley and his iconic RX7, proudly raising awareness and funds for Motor Neurone Disease Institution.

Come for the cars, stay for the cause.

GET IN TOUCH:

M: 0497 304 356

E: tahliakrisanski@outlook.com



MOORA OVAL

75 Roberts St

Moora WA 6510



Toilet



Canteen
Food Area



Activities
Rides



Bar



Train ride



Horse
show



Car
show

Roberts Street

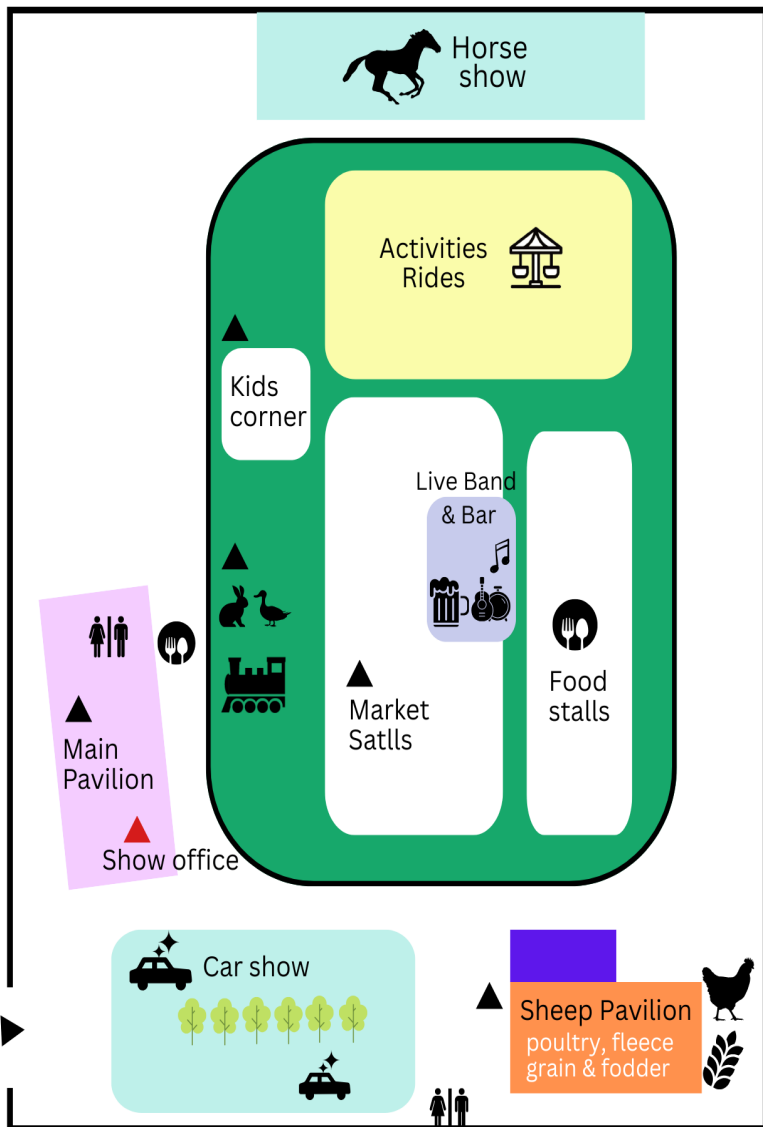

*Show Map 2025 - Layout subject to change.

SECTION B - WOOL

Steward Rob Climas

Entry fee: \$1 (except class 16 = \$5)

Prizes: 1st \$5, 2nd \$2 (except class 16 = 1st \$50, 2nd \$25)

Exhibits need to be in place Friday 9.30AM

Judging will commence Friday 10.30AM

\$25 Cash Prize + Sash for Champion Fleece Spring Classes.

\$25 Cash Prize + Sash for Champion Fleece Autumn Classes.

\$25 Cash Prize + Sash for Champion Fleece Open Classes.

\$50 Cash Prize for 1st Prize in Class 16

\$25 Cash Prize for 2nd Prize in Class 16

SECTION SPONSORED BY PETER and ROSE POPPLEWELL

Sash will be awarded to Grand Champion Fleece.

Farmers Spring Classes/Non Stud

- 1 Merino Ewe/Wether fleece, fine
- 2 Merino Ewe/Wether fleece, medium
- 3 Merino Ewe/Wether fleece, strong

Farmers Autumn Classes/Non Stud

- 4 Merino Ewe/Wether fleece, fine
- 5 Merino Ewe/Wether fleece, medium
- 6 Merino Ewe/Wether fleece, strong

Open Classes

All fleeces from housed, rugged sheep and stud breeders are eligible, as are farmers fleeces.

- 7 Merino Ram, fine
- 8 Merino Ram, medium
- 9 Merino Ram, strong
- 10 Merino Ewe/Wether, fine
- 11 Merino Ewe/Wether, medium
- 12 Merino Ewe/Wether, strong
- 13 Lamb Fleece
- 14 Long wool, crossbred fleece
- 15 Short wool, crossbred fleece

Two Fleece Class

Fleeces will be judged on evenness and excellence for breed

- 16 Any pair of fleece as identical as possible

SECTION C - POULTRY

Steward Kate Earl 0428 515 035

Entry Fee \$1

Prizes 1st \$5, 2nd \$2 proudly sponsored by RSM

Poultry to be in cages for judging on Saturday by 8.30AM sharp.

Please do NOT bring poultry to show on Friday.

Exhibits must not be removed before 4PM on Saturday.

Cages supplied by CMAS.

Please ensure poultry is DISEASE & PEST FREE.

Champion Rosette for Special Awards.

RSM \$25 Cash Prize for Overall Champion Hen

RSM \$25 Cash Prize for Overall Champion Rooster.

RSM \$25 Cash Prize for Champion Turkey

RSM \$25 Cash Prize for Champion Water fowl.

RSM \$25 Cash Prize for Best Backyard Hen

RSM \$25 Cash Prize for Best Backyard Rooster

RSM \$25 Cash Prize for Best Junior Hen

RSM \$25 Cash Prize for Best Junior Rooster

RSM \$25 Cash Prize for Most Points in Adult Section

RSM \$25 Cash Prize for Most Points in Junior Section



ADULT CLASSES

Hard Feathered Large Birds

17 Indian Game, any colour, rooster

18 Indian Game, any colour, hen

19 Modern, any colour, rooster

20 Modern, any colour, hen

21 Old English, black red, rooster

22 Old English, black red, hen

23 Old English, any other colour,
rooster

24 Old English, any other colour, hen

25 Any other variety Large Game Bird,
rooster

26 Any other variety Large Game Bird,
hen

Large Heavy Breeds

- 27 Wyandotte Silver Laced, rooster
- 28 Wyandotte Silver Laced, hen
- 29 Australorp, rooster
- 30 Australorp, hen
- 31 Orpington, black ,rooster
- 32 Orpington, black, hen
- 33 Orpington, any other colour, rooster
- 34 Orpington, any other colour, hen
- 35 Plymouth Rock, rooster
- 36 Plymouth Rock, hen
- 37 Rhode Island Red, rooster
- 38 Rhode Island Red, hen
- 39 Sussex Light, rooster
- 40 Sussex Light, hen
- 41 Wyandotte Gold Laced, rooster
- 42 Wyandotte Gold Laced, hen
- 43 Wyandotte, white, rooster
- 44 Wyandotte, white, hen
- 45 Wyandotte, any other colour, rooster
- 46 Wyandotte, any other colour, hen
- 47 Any other Heavy Breed, rooster
- 48 Any other Heavy Breed, hen

Turkeys

- 49 Bronze wing male
- 50 Bronze wing female
- 51 White male
- 52 White female
- 53 Any other standard colour male
- 54 Any other standard colour female

Large Light Standard Breeds

- 55 Araucana, rooster
- 56 Araucana, hen
- 57 Hamburg, any colour, rooster
- 58 Hamburg, any colour, hen
- 59 Leghorn, any colour, rooster

- 60 Leghorn, any colour, hen
- 61 Silkie, white, rooster
- 62 Silkie, white, hen
- 63 Silkie, any colour, rooster
- 64 Silkie, any colour, hen
- 65 Welsummer, rooster
- 66 Welsummer, hen
- 67 Any other variety, Light Breed, rooster
- 68 Any other variety, Light Breed, hen

Hard Feathered Bantams

- 69 Indian Game, black red, rooster
- 70 Indian Game, black red, hen
- 71 Modern, any other colour, rooster
- 72 Modern, any other colour, hen
- 73 Old English, any other colour, rooster
- 74 Old English, any other colour, hen



Soft Feathered Bantams

- 75 Australorp, rooster
- 76 Australorp, hen
- 77 Leghorn, any colour, rooster
- 78 Leghorn, any colour, hen
- 79 Pekin, black, rooster
- 80 Pekin, black, hen
- 81 Pekin, any other colour, rooster
- 82 Pekin, any other colour, hen
- 83 Rhode Island Red, rooster
- 84 Rhode Island Red, hen
- 85 Sussex, any colour, rooster
- 86 Sussex, any colour, hen
- 87 Wyandotte, white, rooster
- 88 Wyandotte, white, hen
- 89 Wyandotte Partridge, rooster
- 90 Wyandotte Partridge, hen
- 91 Wyandotte, any other colour, rooster
- 92 Wyandotte, any other colour, hen
- 93 Any other variety, Soft Feather Bantam, rooster
- 94 Any other variety, Soft Feather Bantam, hen

Waterfowl

- 95 Any standard breed duck, drake
- 96 Any standard breed duck, hen
- 97 Any standard breed goose, drake
- 98 Any standard breed goose, hen



Pairs

Please note: Pairs must be entered as pairs and not entered in any other classes.

A Pair constitutes one rooster & one hen.

- 99 Large hard feather
 - 100 Large, heavy or light breed
 - 101 Soft feather Bantam
 - 102 Hard feather Bantam
 - 103 Any Standard Breed
- Waterfowl



Juniors

- 104 Large hard feather breed, rooster
- 105 Large hard feather breed, hen
- 106 Hard feather bantam, rooster
- 107 Hard feather bantam, hen
- 108 Soft feather bantam, rooster
- 109 Soft feather bantam, hen
- 110 Large fowl (heavy or light), rooster
- 111 Large fowl (heavy or light), hen
- 112 Waterfowl, drake
- 113 Waterfowl, hen
- 114 Backyard rooster
- 115 Backyard hen

MOORA HORSEMANS ASSOCIATION & CENTRAL MIDLANDS
RIDING AND PONY CLUB INVITE YOU TO

MOORA EQUESTRIAN WEEKEND

SEPTEMBER
2025

ALL AGES & ABILITIES WELCOME!

SATURDAY

20

SEPT, 2025

ENTRIES ACCEPTED ON
THE DAY

MOORA AG. SHOW UNOFFICIAL HACKING

MOORA OVAL

9AM

FEATURING > JOYCE COCKING MEMORIAL PONY CLUB EVENT
> OFF THE TRACK (OTT) CLASS
> FANCY DRESS

SUNDAY

21

SEPT, 2025

EARLY ENTRIES
ENCOURAGED TO
ENSURE EVENTS RUN ON
THE DAY

SHOW JUMPING & NOVELTIES

MOORA EQUESTRIAN PARK

SHOW JUMPING

9:30AM (9AM COURSE WALKING)

> POLES - 110CM

NOVELTIES

LEADLINES COMMENCE 8:30AM (45MINS)

JUNIORS COMMENCE AFTER THE 45CM JUMPING ROUND

> BARRELS, KEYHOLE, BENDING, FLAG RACE AND MORE!



Ribbons, prizes and
friendly and
encouraging judges and
volunteers!

Camping and
yards available at
Moora Equestrian
Park. Fees apply.

Entry form, waiver
and payment to be
completed before
competing.

FOR ENTRY FORMS, PROGRAM, CAMPING BOOKING AND GENERAL
ENQUIRIES CONTACT- MOORAHORSEMANS@GMAIL.COM



Your local farm & rural store

Moora Store Now Open

69 Roberts St Moora

Farm Merchandise

Ag-chemicals

Animal Health

Stock Feed



1300 327 626



<http://farmco.com.au>

Get more from your fertilizer



Introducing Alana our new Area Manager living in Moora. Alana covers the shires of Moora, Gingin, Victoria Plains, Chittering & Dandaragan.

Whether it's nutritional advice, soil & plant testing, nutrient rich fuel gauges, or simply an on-farm appointment, give Alana a call.

Alana Alexander
0417 490 047
aalexander@summitfertz.com.au



www.summitfertz.com.au



ACTION OUTDOORS MOORA

OUTDOOR STEEL CONSTRUCTION SPECIALISTS

SHEDS

ROOFING

PATIOS

Rod Machin

0400765318

actionoutdoors@outlook.com



Your local agent for **Actionsheds** AUSTRALIA **SHED SAFE**

SECTION D - GRAIN AND FODDER

Steward Peter Popplewell

Entry fee \$1

Prizes: 1st \$5, 2nd \$2

Sponsored by FarmCo Moora

No pickled grain to be exhibited. Green sheaves to weigh not less than 3kgs except where otherwise stated. Containers must hold 5-10kgs.

All exhibits to be named in every instance.

Entries not named with variety will not be judged.

\$25 Cash Prize + Sash for Most Outstanding in this section.

\$25 Cash Prize for first place class 131

Special awards and whole Grain and Fodder Section

Proudly sponsored by FarmCo

116 20kg Wheat, (AH)
117 20kg Wheat, (APW)
118 20kg Wheat, (ASWN)
119 20kg Oats, Milling
120 20kg Oats, Hay
121 20kg Oats, Feed
122 20kg Barley, Malt
123 20kg Barley, Feed
124 20kg White Lupin Seed
125 20kg Canola Seed
126 5kg Sub Clover Seed
127 5kg Rose Clover Seed
128 5kg Serradella Seed
129 5kg Chickpea Seed
130 5kg Pea Seed

Class 131 Collection of growing pasture fodders, 3 varieties, displayed in their soil. Soil to be not less than 7cm deep and each variety to be in wood, plastic or metal container at least 25x25cm

132 Sheaf of Wheat for Grain
133 Sheaf of Oats for Grain
134 Sheaf of Malt Barley for Grain
135 Sheaf of Oats for Hay
136 Sheaf of Wheat for Hay
137 Sheaf of Feed Barley
138 Sheaf of Canola
139 Sheaf of Chick Peas
140 Sheaf of Peas
141 Bundle of White Lupins
142 Bundle of Serradella
143 Best collection of fodder plants, judged on suitability to district, 3 varieties
144 Cut bundle of Sub Clover
145 Cut bundle of Medic
146 Cut bundle of Rose Type Clover
Class 147 Cut bundle of any other nodulating plant not mentioned.
E.g. Biserrula Class 116 20kg Wheat, (AH)

SECTION E - HOMECRAFTS

KNITTING & CROCHET

Entry Fee \$1 - Prizes: 1st \$5. 2nd \$2

Sponsored by Bits & Bobbins Comfortstyle Moora



No article is to be entered that has previously been shown at the Moora Show.

**Limited to two entries per class. Please attach exhibit tickets to items.
(more info page 53)**

All exhibits to be the work of the exhibitor.

*Wendy Barlow Memorial Trophy (\$50) and Sash for
Most Outstanding in this Section (class 148 - 181)*

AUDREY BROWN - KNITTING SECTION

Bits & Bobbins \$25 Cash Prize for Most Outstanding in Knitting.

All knitting to be hand knitted unless otherwise stated.

- 148 Knitted Jumper or cardigan, any size
- 149 Stole, Shawl, Scarf or Poncho
- 150 Baby's Outfit (minimum of 2 pieces e.g. Jacket and booties)
- 151 Baby's Booties - Collection of 3 pairs, all different
- 152 Cot or Bassinet Rug
- 153 Knee Rug
- 154 Bed Rug
- 155 Beanie
- 156 Toy Article
- 157 Article Knitted in any natural fibre - label attached
- 158 Article made from homespun yarn
- 159 Homespun skein (any fleece)
- 160 Any other article not previously mentioned.

NOVICE - KNITTING

This is restricted to people who have not previously won a prize for knitting at the Moora Show.

Bits & Bobbins \$25 Cash Prize for Most Outstanding in Novice - Knitting

- 161 Scarf
- 162 Beanie
- 163 Toy Article
- 164 Any other article not previously mentioned

CROCHET

JL & TL Turner \$25 Cash Prize for Most Outstanding in Crochet classes 165-177

- 165 Baby's outfit (minimum of 2 pieces e.g. Jacket and booties)
- 166 Baby's booties - collection of 3 pairs, all different
- 167 Adults garment
- 168 Childs garment
- 169 Toy Article
- 170 Beanie
- 171 Single item less than 45cm in diameter
- 172 Single item greater than 45cm in diameter
- 173 Cot or Bassinette Rug
- 174 Knee Rug
- 175 Bed Rug
- 176 Shawl, stole, scarf or poncho
- 177 Any other article not previously mentioned



NOVICE -CROCHET

Restricted to people who have not previously won a prize for crochet at the Moora Show.

Furniture Turner \$25 Cash Prize for Most Outstanding in Novice - crochet.

- 178 Knee rug 1m x 1m
- 179 Scarf
- 180 Toy Article
- 181 Any other article not previously mentioned

SECTION F: CRAFT

Steward Tania Turner / Rosemarie Lenane

Entry fee \$1

Prizes: 1st \$5, 2nd \$2

All exhibits to be the work of the exhibitor.

Limited to two entries per class.

Please attach exhibit tickets to items. (more info page 53)

Sash will be awarded to the Most Outstanding Exhibit in this Section

MACHINED WORK

***Tierney's Transport \$25 Cash Prize for
Most Outstanding in Machined Work***

- 182 Girl's dress, up to 6 years
- 183 Pyjamas
- 184 Boys outfit, up to 6 years
- 185 Ladies skirt
- 186 Fleece jumper/jacket, any size
- 187 Item featuring machine embroidery and/or applique
- 188 Item featuring smocking
- 189 Apron, any size or style
- 190 Tote/shopping bag
- 191 Cushion Cover - Patchwork
- 192 Cushion Cover - Applique
- 193 Any other item not previously mentioned.

NOVICE - MACHINED WORK

Restricted to people who have not won a prize for sewing at the Moora Show before.

***Tierney's Transport \$25 Cash Prize for
Most Outstanding Exhibit in Novice Machined Work***

- 194 Child's dress
- 195 Tote/shopping bag
- 196 Apron, any size or style
- 197 Cushion cover

STUDENT CRAFT

Tierney's Transport \$25 Cash Prize for Most Outstanding Exhibit in Student Homecraft.

- 198 Scarf - knitted - Primary School
- 199 Scarf - knitted - High School
- 200 Scarf - Crochet - Primary School
- 201 Scarf - Crochet - High School
- 202 Tote Bag - machine sewn - Primary School
- 203 Tote bag - machine sewn - High School

PATCHWORK

Tierney's Transport \$25 Cash Prize for Most Outstanding in Patchwork and Quilting.

- 204 Patchwork/Applique Wall hanging
- 205 Appliqued Quilt
- 206 Patchwork Quilt
- 207 Cot Quilt
- 208 Patchwork article made from recycled fabric
- 209 Any other patchwork not previously mentioned

Class 210 MOORA SHOW CRAFT CHALLENGE

Create a functional clock.

Goal: Craft a working clock using (non) traditional or recycled materials.

Materials: Use any combination of items you have at home - cardboard, plastic bottles, old CD's, metal scraps, fabric, clay, wood pieces, etc.

Time mechanism:

Use a real clock mechanism from an old clock or buy a new mechanism from your local craft store (Bits & Bobbins)

Design requirements:

Must include numbers or time indicators (eg Roman numerals, symbols, or abstract art)

Must have a face and at least one clock hand.

Creativity counts more than precision.

1 entry per person only.

First prize \$30 - Second prize \$10

GENERAL CRAFT

Limited to two entries per class. Please attach exhibit tickets to items. (more info page 53)

Tierney's Transport \$25 Cash Prize for Most Outstanding in class 211-239

- 211 Card, any type, handmade, not computer generated
- 212 Toy made from any fabric
- 213 Christmas Decoration
- 214 Soap making - 1 bar
- 215 Candle making - 1 candle
- 216 Article made from recycled materials
- 217 Pipe cleaner craft
- 218 Collection of 3 different distinct crafts (different techniques)
- 219 Cross stitched article
- 220 Needlepoint tapestry
- 221 Any other embroidery
- 222 Any other hand sewn article (no machine work allowed)
- 223 Sculpture
- 224 Item featuring decoupage
- 225 Scrapbooking page, any theme
- 226 Any other paper craft
- 227 Diamond Painting
- 228 Article featuring mosaics
- 229 Macrame - LARGE - roughly 60-100cm
- 230 Macrame - MEDIUM - roughly 50-60cm
- 231 Macrame - SMALL - roughly 30-50cm
- 232 Jewellery
- 233 Resin Art
- 234 Any other article not previously mentioned
- 235 Article made from clay (air dry or polymer)

POTTERY (AIR OR KILN)

- 236 Wheel Pottery
- 237 Hand Pottery
- 238 Mixed Hand/Wheel pottery
- 239 Pottery Sculpture

**SECTION G - RECYCLED ART,
FARM ART, METALWORK,
WOODWORK &
WOODTURNING**

Steward: Wendy McKinley

Entry fee \$1 - Prizes: 1st \$5, 2nd \$2

SPONSORED BY RECYCLE MOORE



Limited to two entries per class.

Please attach exhibit tickets to items (more info page 53)

No article to be entered that has previously been shown at the Moora Show. All exhibits to be the work of the exhibitor.

\$25 Cash Prize Most Outstanding in each Subsection

Recycled Art & Farm Art

240 Welded Art Piece (scrap pieces, tines, pipe, etc)

241 Wire Art piece
(twist, bend, coil and manipulate wire into recognisable shape)

242 Recycled Pallet (made into a useful or decorative item)

243 Paper Art Piece
(create an artwork from a combination of different used paper)

244 Plastic Art Piece (create an artwork from any type of used plastic)

245 Recycled Timber item useful or decorative.

246 Recycled Plastic (made into a useful item)

247 Open

Metalwork

248 Furniture

249 Open (candelabra, animal, ornament, etc)

Woodturning/woodwork

Exhibit to be labelled with type of wood.

250 Bowl

251 Useful (household) article

252 Wooden toy

253 Open Woodwork

254 Open turned wood

Woodturning/woodwork Novice

255 Wooden toy

256 Open woodwork

257 Open turned wood

Metalwork/woodwork High School

258 Open Woodwork Year 7 and 8

259 Open Metalwork Year 7 and 8

260 Open Woodwork Year 9 and 10

261 Open Metalwork Year 9 and 10

262 Open Woodwork Year 11 and 12

263 Open Metalwork Year 11 and 12

SECTION H - RESTORED PIECE OF FURNITURE CLASS 264

Entry fee \$1

First Prize \$100

Second Prize \$50

John Brassington

1st \$100 Cash Prize

2nd \$50 Cash Prize

Heading for an auction or opshop? While you're there, take a look at those old tables, chests, and whatever shoved back in odd corners.. And don't be overly turned off by ugly paint or varnish.

What's under the surface may be a quality piece of furniture that will make a fine addition to your own home or which can be an entry into this years Moora Show!

Restored Piece of Furniture.

Get creative and restore that side table, chair or drawers.

PLEASE READ THE RULES IN THE SMALL PRINT BELOW



RULES: When submitting your entry, please ensure that you include the sizes of your piece and a photo. This is for us to ensure that we have ample space for your creations. This photo **WILL NOT** be judged.

On the Friday before the Show you will have to deliver your finished piece including a **BEFORE** photo. Between 8-10AM

Without a before photo your item can not be judged. This will have to be your **OWN** work. Only small furniture allowed.

SECTION I - PHOTOGRAPHY

Entry Fee \$1
Prizes 1st \$5, 2nd \$2
Sponsored by Moora Toyota



Prints previously entered or shown at the Moora Show are NOT eligible for entering.

Photographs **must not** have the date printed on the front of the exhibit.

Maximum number of entries by one exhibitor limited to two per class.

Each exhibit to be **INDIVIDUALLY** mounted on card with 1.5 cm (1/2") border to ensure protection of your prints.

All exhibits must have your name and class number on the **back**.

No name means no judging.

If mounted on black, please write your name in white pencil.

Action Outdoors Moora - Patio and Sheds Cash Prize of \$50 for Most Outstanding in Adult Classes + Rosette

Action Outdoors Moora - Patio and Sheds Cash Prize of \$25 for Most Outstanding in Junior Classes + Rosette



All prints to be of standard size 4 x 6 inches,
** Exhibits NOT of standard commercial print size,
will be displayed but will NOT be eligible for judging. **

Adult Section

265 Oldies are Beauties
(An image of an elderly person/s)
266 Farm Stuff ups
267 Selfies (face shot,
shoulders and above)
268 City Life
269 Out to Sea
270 Australian Icons
271 Photo taken by a drone (any
subject)
272 Architecture
273 Insect(s)
274 Life on the Farm
(best images of farming/farm life)
275 Bird(s)
276 Weather
(Images that showcase the many
wonders of the weather)
277 Sport (a 'speccy' shot of a player
in action, or any other sport themed
photo)
278 Family & Friends
279 Flower(s)
280 Train line
281 Mono tone (open)
282 Animal(s) (this calls for 'images
of all creatures, great and small)
283 Sunset/Sunrise
284 Open

Junior Section

285 Oldies are Beauties (An image of
an elderly person/s.)
286 In the garden (Photographs of
anything you can find in your
garden)
287 Life on the farm
288 Selfie (face shot, shoulders and
above)
289 Insect(s)
290 Bird(s)
291 Out to Sea
292 Family/Friends
293 Flower(s)
294 Animal(s) (this class calls for
images of all creatures, great and
small)
295 Farm stuff ups
296 Monotone
297 Weather
(Images that showcase the many
wonders of the weather)
298 Sunset/Sunrise
299 Train Line
300 Architecture
301 Open

THEME SECTION - OLD BUILDINGS

****Print size 8x10 inches ** Sponsored by Moora Toyota ****

Prizes: First \$10, Second \$5

302 Adult

303 High School Students

304 Primary School Students

EARLY BIRD SHOW DAY ENTRY TICKET FORM

\$10 - Single Adult

\$5 - Pensioners

\$5 - High School Student

\$5 - Primary School Student

FREE - 5 years and under

SAVE MONEY AND GRAB YOURSELF AN EARLY BIRD SHOW ENTRY TICKET

FREE entry to the Moora Show for each ticket holder. A list of names will be at the Main Gate. No entry tickets will be posted/emailed out.

Please Note:

- Payment must accompany ALL Completed Show Day Forms see next page for more info.
- Please drop off forms & cash to the Moora Post Office before closing time Saturday **13th September**.
- Pay online via our website www.moorashow.com.au - Buy Tickets

Name: _____

Name: _____

Name: _____

Name: _____

Name: _____

Name: _____

Address: _____

Email Address: _____

Phone Number: _____



Online form

Privacy Act Statement The information provided by you in this Application is collected by the Central Midlands Agricultural Society Inc for the purpose of providing membership entitlements to the society. We may publish details such as your name in any CMAS Inc publication or communication. Such information may be made available to and published by the media. We will not disclose your personal information without your consent for any other purpose unless required or authorized by law. You may request access to your personal information and, if necessary, request that our records of that information be corrected by writing to the: Secretary, CMAS INC, PO BOX 306, Moora WA 6510

Entry Form Information

- All general entries **close at 5pm on the Tuesday before Show Day.**
- One entry form per person.
- Entries will not be registered until fees are paid.
- Entry forms must include the class number and the class name for each exhibit.

Additional description only required to identify unique exhibits or if requested in Schedule.

Try our Showday Online entry system instead.

<https://showday.online/show/central>

Entry tickets will be emailed upon acceptance.



CMAS Inc take no responsibility for forms emailed to the incorrect email address .

- **In Person:**

Please place your printed, completed entry form, along with the correct cash or a cheque, in a sealed envelope and place in the box provided at the Moora Post Office

- **Online:**

Please deposit your entry fee to

CMAS: BSB: 036106 Account: 240015 with **GENERAL ENTRY + your SURNAME and INITIAL** as the reference.

Save, or screenshot, your payment receipt. **admin@moorashow.com.au**

- **Post:**

Please address to Secretary, CMAS Inc, PO BOX 306, Moora WA 6510.

Please include a cheque or a copy of your Bank Payment

Receipt with your completed forms.

Privacy Act Statement The information provided by you in this Application is collected by the Central Midlands Agricultural Society Inc for the purpose of providing membership entitlements to the society. We may publish details such as your name in any CMAS Inc publication or communication. Such information may be made available to and published by the media. We will not disclose your personal information without your consent for any other purpose unless required or authorized by law. You may request access to your personal information and, if necessary, request that our records of that information be corrected by writing to the: Secretary, CMAS INC, PO BOX 306, Moora WA 6510

Name_____

Address_____

Contact number: _____

Email_____



Showday Online Entries

ENTRY FORM 2025

Max of 2 entries per class

Unless otherwise stated

Section	Class	Brief description of entry	Fee	Official Use Only

Central Midlands Agricultural Society - Moora Show

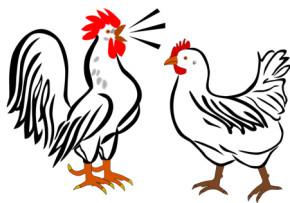

ENTRY FORM - POULTRY ONLY

Entry Number	Cage number	Class	Exhibitors use these 3 columns only. One line for each poultry exhibit. CLASS DESCRIPTION	Fee

Printed name of exhibitor: _____

Age if required: _____

Address: _____

Email optional: _____

NOTES TO EXHIBITORS

Every effort has been made to include within this book a varied and comprehensive selection of Sections and Classes. To those who have not exhibited in the Moora Show, we suggest that you take a look as there is sure to be something here for you. We have set out below, hints on 'How to Exhibit'.

Hints on "How to Enter Exhibits"

- Carefully read your schedule and select the Section and Classes in which you wish to enter.
- **Enter online via the Showday online website (see pg 30)**
- If on paper form. You may submit ALL entries on the same form (space permitting).
- Each person's entries to be on a separate form.
- Fill in the entry form making sure you state the Section and Class in the appropriate columns. Forward the completed form together with your entry fees to the Entries Secretary.
- **On the Friday before the Show, take your exhibit to the Rec Centre - carpeted area as early as you can between 8-10AM**
- **Ensure that your exhibit tickets are on your exhibits (see pg 53 for instructions) or we can help you when you arrive.**
- **We can print your tickets for you if needed. Please don't hesitate to contact us.** If entered online via Showday online, exhibit tickets will be emailed to you.
- Entries may not be removed before 5PM Saturday, unless under the direction of the Steward in charge.
- Each article being left for later pick up should be arranged with the Chief Steward and labelled where not visible to Judges, with name, section and class number.
- No article to be entered that has been previously entered or shown at the Moora Show.
- All items entered must be labelled with exhibit tickets or cannot be judged.
- Please make sure you enter in the correct class.

CLOSING OF ENTRIES FOR SHOW DAY

All entry forms to be in the hands of the entry Secretary no later than 5PM on **Tuesday before the Moora Show**
See Entry Form on Page 29-32 For details

SECTION J - ART

Steward: TBC

Entry fee \$1

Prizes: 1st \$5, 2nd \$2
Sponsored by Hills Concrete Products

No article is to be entered that has previously been shown at the Moora Show.

Ages to be included in student section and suitably mounted.
Names to be on the back of the exhibit for the steward.

Limited to two entries per class.

Please attach exhibit tickets to items. (more info page 53)

STUDENT CLASSES

**TF Creations 25 Cash prize + Sash for Most Outstanding Exhibit
In Classes 305-325**

Ages to be included in these sections.

Years 1 - 2

305 Drawing, any medium
306 Painting, any medium
307 Mixed media - includes collage

Years 3-4

308 Drawing, any medium
309 Painting, any medium
310 Mixed media - includes collage

Years 5-6

311 Drawing, any medium
312 Painting, any medium
313 Mixed media - includes collage

Years 7-8

314 Drawing, any medium
315 Painting, any medium
316 Mixed media
317 Computer generated

Years 9-10

318 Drawing, any medium
319 Painting, any medium
320 Mixed media
321 Computer generated

Years 11-12

322 Drawing, any medium
323 Painting, any medium
324 Mixed media
325 Computer generated

ADULT CLASSES

**CMAS - Mick Yates \$100 Memorial Perpetual Trophy for
Most Outstanding Exhibit in class 326-331**

- 326 Best entry in Oils, Acrylics and/or Opaque medium
- 327 Best entry in Water Colours
- 328 Best entry in Pen & Wash
- 329 Best entry in Any Medium
- 330 Best entry in Mixed media
- 331 Best entry in Alcohol Ink Art

Aboriginal Art

**Hills Concrete Products \$25 Cash prize for Most Outstanding Exhibit
Aboriginal Art 322-334**

- 332 Art, any medium, traditional (give some idea of the story behind the work.
- 333 Art, any medium, landscape
- 334 Art, any medium, School Student

Novice

**TF Creations \$25 Cash Prize + sash for Most Outstanding
Exhibit Novice classes 335-340**

- 335 Best entry in Oils, Acrylics and/or Opaque medium
- 336 Best entry in Water Colours
- 337 Best entry in Pen & Wash
- 338 Best entry in Any Medium
- 339 Best entry in Mixed media
- 340 Best entry in Alcohol Ink Art

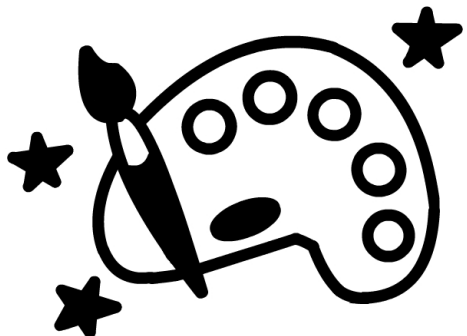

Class 341 ART CHALLENGE

2025 THEME

(Old) farm buildings

Any medium.

Paintings/drawings to be a minimum of A4 (21x30cm) but no bigger than A3 (30x40cm)

Drawings (mounted) and paintings must be ready to be hung.

First Prize: \$50 Cash Prize

donated by Bits & Bobbins Comfortstyle Moora



Sewing - Craft - Homewares - Manchester - Furniture

52 Padbury Street, Moora WA 6510

Mon-Fri 9-5PM & Sat 9-12PM

ph 08 96 531 670 email sam.bitsandbobbins@gmail.com

Instagram [@bitsandbobbinsmoorawa](https://www.instagram.com/bitsandbobbinsmoorawa)

Facebook [@Mooracomfortstyle](https://www.facebook.com/Mooracomfortstyle) & [@samsbitsandbobbins](https://www.facebook.com/samsbitsandbobbins)



Class 342
DESIGN NEXT YEARS SHOW SCHEDULE COVER
No Entry Fee

1st place to be featured as next years Show Book cover
2nd place to be featured as next years Show Book back cover

Open to Primary and High School Students

2025 THEME

A Day at the Show

Must be submitted on **A5 paper in portrait format.** Name to be on the back of the exhibit or your entry cannot be judged.

**** Crayons and Markers and the use of bright colours work best for printing of your Masterpiece if you happen to be the lucky winner!**
Try and add a plain border to make it stand out!

Drawing only. No need to mention “Moora Show”

SECTION K - STUDENT SECTION

Stewards TBC

Entry fee \$1

Prizes: 1st \$5, 2nd \$2

Please indicate on entry form if exhibit is larger than 50x50cm.

**Limited to two entries per class. Please attach exhibit tickets to items.
(more info page 53)**

Name MUST NOT be visible when displayed.

\$15 Cash Prize + small sash for

Most Outstanding Classes:

Kindy/PP

Year 1/2

Year 3/4

\$25 Cash Prize + small sash for

Most Outstanding in Classes:

Year 5/6

Year 7/8

Year 9/10

Year 11/12

Kindergarten/Pre Primary

Year 1/2

343 Pop stick craft

344 Key ring - any medium

345 Article using recycled materials
(no bigger than 50cm)

346 Fridge magnet

347 Pipe cleaner craft

348 Mask - any medium

349 Lego - NO bigger than 25x25cm

350 Puppet - finger or sock puppet

351 Open

352 Pop stick craft

353 Key ring - any medium

354 Article using recycled materials
(no bigger than 50cm)

355 Fridge magnet

356 Pipe cleaner craft

357 Mask - any medium

358 Lego - NO bigger than 25x25cm

359 Puppet - finger or sock puppet

360 Open

Year 3/4

- 361 Paper craft - paper mache/origami
- 362 Clay - air dry or polymer
- 363 Weaving
- 364 Article using recycled materials (no bigger than 50cm)
- 365 Jewellery
- 366 Pipe cleaner craft
- 367 Greeting card
- 368 Mask - any medium
- 369 Lego - NO bigger than 25x25cm
- 370 Open

Years 5/6

- 371 Paper craft - origami/paper mache
- 372 Article made out of clay (air drying or polymer)
- 373 Weaving
- 374 Article using recycled Materials (no bigger than 50cm)
- 375 Macrame
- 376 Jewellery (metalwork, beading, etc)
- 377 Pipe cleaner craft
- 378 Greeting card (handwritten verse included-embellishments allowed)
- 379 Mask - any medium
- 380 Lego - NO bigger than 25x25cm
- 381 Open

**Woodwork and Metalwork
is in Section G - page 25**

High School Students Years 7/8

- 382 Jewellery (metalwork, beading, etc)
- 383 Macrame
- 384 Weaving
- 385 Paper art
- 386 Paper mache
- 387 Mask - any medium
- 388 Article made out of clay (air drying or polymer)
- 389 Greeting card (handwritten verse included-embellishments allowed)
- 390 Open

High School Students Years 9/10

- 391 Jewellery (metalwork, beading, etc)
- 392 Macrame
- 393 Weaving
- 394 Paper mache
- 395 Article made out of clay (air drying or polymer)
- 396 Article featuring mosaic
- 397 Mask - any medium
- 398 Open
- 399 Origami
- 400 Greeting card (handwritten verse included-embellishments allowed)

High School Students Years 11/12

- 401 Jewellery
- 402 Macrame
- 403 Weaving
- 404 Article made out of clay (air drying or polymer)
- 405 Paper Art
- 406 Item featuring mosaic
- 407 Open

MOORA SHOW 2025

SHORT STORY COMPETITION: A DAY AT THE SHOW

Instructions

Create a story inspired by and focusing on the Moora show.

Use the prompts below to write your story.

Only choose **ONE** prompt from the options below to create your story.

Guidelines

The **theme for the competition is: A Day at The Show**

You **name and surname** must be visible on the first page of your story.

Your story should be written in **Arial/Calibri, font size 12**.

If handwritten, please make sure your entry is **neat and legible**.

- **Primary school entries** – Submission limit of **250-300** words.
- **High school entries** – Submission limit of **500-800** words.

- * Include the number of words used at the end of your story.
- * Remember to proofread and edit your story carefully before you submit it.
- * Use accurate spelling, punctuation, syntax, and language.

Submission

Submit your story to admin@moorashow.com.au

Or

Hand deliver your story to Tina Fledderus at Bits&Bobbins Comfortstyle Moora

All entries need to be submitted by 12pm on the 31st of August 2025.

Prompt 1:

Create a story that contains the following sentence: *'... This is what makes the Moora show the best day of the year!'*

Prompt 2:

Create a story that describes the sights and smells of the Moora show. Start with the following sentence: *'Every year I look forward to the Moora show because...'*

Prompt 3:

Write a story inspired by the following images of the Moora show.



408 Primary School

409 High School

1st Prize \$25

2nd Prize \$10

SECTION L - HOME PRODUCE

Steward Robyn Broad

Entry fee \$1

Prizes: 1st \$5, 2nd \$2

Sponsored by Melissa Price MP



Eggs must not be washed or waxed.

All jars and bottles must be labelled, free of manufacturers markings. Jam jars are to be a minimum of 250g.

To be the competitors own work.

**Limited to two entries per class. Please attach exhibit tickets to items.
(more info page 53)**

\$25 Cash Prize and Sash for Most Outstanding in Home Produce

Cynthia McMorran sponsorship

\$5 Cash Prize for Best Entry in Class 426

\$10 Cash Prize for Best Entry in Class 435

- | | |
|--|---|
| 410 Hen eggs, white or off white, half dozen in half egg carton | 424 Olives, 1 jar |
| 411 Hen eggs, brown, half dozen in half egg carton | 425 Chutney |
| 412 Any other variety of egg, half dozen, duck, turkey, Araucana, displayed in half egg carton | 426 Relish |
| 413 Fruit butter (e.g. orange, lemon, mango) | 427 Honey |
| 414 Marmalade, shredded | 428 Pickles |
| 415 Marmalade, chunky | 429 Beetroot |
| 416 Jam, Strawberry | 430 Pickled Onions |
| 417 Jam, fig | 431 Healthy School Lunch, presented in a lunch box |
| 418 Jam, any variety | 432 Fruit Cordial |
| 419 Jelly, citrus | 433 Home brew, min 275ml |
| 420 Jelly, any variety | 434 Collection of home produce. Must be made by exhibitor, no more than 6 items displayed in a box or basket. |
| 421 Dried fruit, 2 varieties | 435 Christmas special |
| 422 Sauce, e.g. Chilli, Mango | -container no bigger than 40cm in width. Home baked and preserved food. |
| 423 Tomato Sauce | |

SECTION M - FRUIT AND VEGETABLES

Stewards Leo Doornbusch and Sharon McCuish

Entry fee \$1

Prizes: 1st \$5, 2nd \$2

Sponsored by Summit Fertilizers

Bunches are to be tied - All root vegetables to be trimmed to leave 10cm on top - Potatoes, Peas and Citrus entries to be on a white paper plate.

**Fruit and vegetables may be brought and entered on
Friday 19th September between 8-10am (Judging Day)**

**Limited to two entries per class. Please attach exhibit tickets to items.
(more info page 53)**

Leo Doornbusch \$25 Cash Prize for Class 457 \$25 Cash Prize + Sash for Most Outstanding in this Section.

436 3 oranges, Valencia with 5cm stems
437 3 oranges, Navels with 5cm stems
438 3 lemons, with 5cm stems
439 3 grapefruit, with 5cm stems
440 3 mandarins, with 5cm stems
441 Citrus collection, 3 or more kinds with 5cm stems, 2 specimens each
442 Any other variety fruit
443 1 cabbage
444 1 cauliflower
445 1 head of broccoli
446 Bunch of 5 carrots with 10cm tops
447 Bunch of silverbeet, coloured, 5 leaves with stems
448 Bunch of silverbeet, 5 leaves with stems

449 Onions or shallots, 5, trim roots and leaves
450 3 turnips, white, trim roots and leaves
451 Turnip, swede type, trim roots and leaves
452 3 roots of red beet, trim tops or leaves
453 Potatoes, 5
454 10 pods of peas
455 10 pods of broad beans
456 Celery
457 Kitchen garden, at least 5 different collected items, but no more than 15
458 Garden herb collection at least 3 species, cut
459 Lettuce
460 Pumpkin, any variety
461 Any other variety of vegetables, correctly displayed.

SECTION N - HORTICULTURE

Steward Rose Popplewell

Entry fee \$1 - Prizes 1st \$5, 2nd \$2

SPONSORED BY HON SHANE LOVE

All containers must be free of any identification markings.

No containers will be supplied by the Society. Oasis if used will have to be concealed. Distinct means each variety or colour in separate uniform containers. Pansies are to have Pansy collars.

In Decorative Art other grasses, fruits and foliage allowed unless otherwise stated.

REMINDER: Exhibits must be grown or in the hand of the exhibitor three months prior to Show.

* MAY BE BROUGHT & ENTERED ON FRI 19/9 between 8-10am *

**Limited to two entries per class. Please attach exhibit tickets to items.
(more info page 53)**

Sash for Most Outstanding Exhibit

\$30 Cash Prize for Most Outstanding Exhibit in classes 462-499

POT PLANTS

grown by exhibitor

462 Pot Plant in bloom, may be supported

463 Pot plant, trailing

464 Cacti or Succulent

465 Plant in novelty container

466 Any hanging basket

467 Miniature garden

468 Container or pot, mixed planting

469 Bonsai

471 Geranium, single, one distinct, own leaf collar

472 Geranium, double, one distinct, own leaf collar

473 Geraniums, ivy, one distinct, own leaf collar

474 Stocks x 3 must have own foliage

475 Iris, any one variety, single spike

476 Petunias, single, 3 distinct cuts with foliage

477 Petunias, double, 3 distinct cuts with foliage

478 Pansies, 3 distinct

479 Sweet Peas, 3 distinct cuts (at least 4 blooms to stem)

EXHIBITION BLOOMS

grown by exhibitor

470 Rose, single bloom with reasonable stem and foliage

- 480 Pelargonium, 2 cuts
- 481 Three miscellaneous flowers - bulb, corm, rhizome
- 482 Flowering Climber/Creeper, 3 distinct, 1 cut of each
- 483 Three varieties of flowering shrub, 3 distinct, 1 cut of each
- 484 Daffodils, 2 stems

DECORATIVE ART Grown by exhibitor

- 485 Vase of mixed flowers, 1.5x the height of vase
- 486 Vase of mixed tuberous rhizome corms, Ranunculi or Anemone
- 487 Arrangement of Lavender, no additional foliage
- 488 Arrangement of Sweet Peas
- 489 Bowl of Flowers, any one variety not mentioned in decorative art
- 490 Container of flowers, not vase or bowl
- 491 Flowers in jug

FLORAL ART not necessarily grown by exhibitor

- 492 Wearable Floral Art (can be dried, eg Corsage)
- 493 Arrangement of five flowers
- 494 Arrangement suitable for a dining table
- 495 Arrangement of one flower, any foliage
- 496 Arrangement, suitable for a gift
- 497 Arrangement Agricultural Crop (wheat, barley, etc)

- 498 Dry Arrangement, any aids, not artificial
- 499 Arrangement of Fruit and Flowers (can be artificial fruit)

STUDENTS CLASSES

\$30 Cash Prize plus small sash for Most Outstanding Exhibit in Student classes.

YEAR 2 and under

- 500 Vase of garden flowers
- 501 Floral arrangement in sand

YEAR 3/4

- 502 Vase of garden flowers
- 503 Floral arrangement in sand

YEAR 5/6

- 504 Vase of garden flowers
- 505 Miniature garden

YEAR 7/8/9

- 506 Vase of garden flowers
- 507 Miniature garden

YEAR 10/11/12

- 508 Miniature garden
- 509 Vase of flowers, 3 varieties

**Limited to two entries per class.
Please attach exhibit tickets to items. (more info page 53)**

SECTION O - COOKERY

Steward Jill Tonkin

Entry fee \$1

Prizes: 1st \$5, 2nd \$2

Max of 2 entries per class.

All items to be exhibited on **white disposable plates** except decorated cakes.

All entries to be exhibited in **clear plastic oven bags** free of any identification markings. **Except decorated cakes/cupcakes.**

In any class where there is only 1 entry, awards will be made at the Judge's discretion.

Exhibits must be home made and baked from scratch prior to the day of the Show.

Biscuits are to be pressed and rolled, cookies are to be dropped.

**Show Rules: No cake to exceed 23cm,
baked in round tin unless specified.**

No packet cakes allowed - unless otherwise stated.

\$25 Cash Prize for Most Outstanding in classes 510-546

A Sash will be awarded for the Most Outstanding Exhibit in this Section.

The Jim Lowe Scones Section,

\$10 cash prize for Most Outstanding in classes 510-512

510 Scones x 6

511 Fruit Scones x 6

512 Pumpkin Scones x 6

513 6 Pikelets, unbuttered

514 Muffins, sweet x 4

515 Muffins, savoury x 4

516 Plain Cupcakes x 4, not iced

517 Decorated Cupcakes x 4

518 Gluten Free Muffins, sweet x 4, ingredients must be listed

519 Gluten Free Muffins, savoury x 4, ingredients must be listed

520 Gluten Free Cake, Ingredients must be listed

521 Bliss balls/Raw Balls x 4

- 522 Collection of Biscuits - 4 varieties on a plate
- 523 Anzac Biscuits x 6
- 524 Shortbread, may be cut into pieces
- 525 Sponge cake x2 - not iced
- 526 Cooked biscuit slice, 2 varieties x 2 pieces each
- 527 Uncooked biscuit slice, 2 varieties x 2 pieces each
- 528 Fruit or Nut loaf, open tin
- 529 Nut and date roll, traditional tin
- 530 Afternoon tea plate, 2 savoury and 2 sweet items
- 531 Banana Cake
- 532 Chocolate cake, not iced
- 533 Marble cake
- 534 Orange cake, not iced, oblong tin
- 535 Sultana cake, light
- 536 Fruit cake, dark
- 537 Boiled fruitcake
- 538 Carrot cake - not iced
- 539 Butter Cake

NOVICE

Open only to people who have not won a prize for Cookery at the
Moora Show previously.

**Cynthia McMorran \$10 Cash Prize + small sash for
Most Outstanding in Novice.**

- 540 Plain Scones x 4
- 541 Decorated Cupcakes x 4
- 542 Collection of cookies, 4 varieties on a plate
- 543 Chocolate Cake, not iced
- 544 Decorated Cake, Novelty, unrestricted shape and size

DECORATED CAKE

\$25 Cash Prize for Most Outstanding in Decorated Cake

- 545 Decorated Cake, Formal
- 546 Decorated Cake, Butter style icing

Class 547 CWA SCHEDULE CAKE

1st \$15 - 2nd \$10 - 3rd \$5



COUNTRY WOMEN'S ASSOCIATION
— OF WESTERN AUSTRALIA INC —

Carrot and Walnut cake

3 eggs - 1 1/3 teaspoon baking powder - 1 cup sugar
1 1/3 teaspoon cinnamon - 3/4 cup cooking oil
2 cups grated raw carrot - 1 1/3 cups flour
1/2 cup walnuts - 1/2 teaspoon vanilla essence
1 1/3 teaspoons bicarb soda

~~~~~

Beat eggs and sugar until frothy. Add oil, stir in dry ingredients and, lastly, fold in the carrot, nuts and vanilla.  
Bake at 150C (fan-forced) for about one hour.

### *Hints and Notes*

- *Read your schedule carefully*
- *Use the best quality ingredients that are available to you.*
- *Use plain cutters for scones.*
- *Castor sugar blends together better than granulated*
- *Don't test with a skewer as it leaves an unsightly line through the cake. Test by ensuring that the top is firm and the cake comes away from the edges of the pan.*
- *Remove patty pan papers and all baking paper from the cakes.*
- ***All cakes not to exceed 23 cm, baked in round tin unless specified.***
- *Loaf to be cooked in a loaf tin.*
- *Put a folded tea towel over the cooling rack to avoid lines on top of the cake.*

## **STUDENT COOKERY SECTION**

### **Max of 2 entries per class**

**G & K Earl \$20 Cash Prize + small sash for Most Outstanding  
in Student Cookery**

- 548 Kindy/PP Decorated biscuit
- 549 Year 1,2&3 Decorated bisbuit
- 550 Year 1,2&3 Pikelets x 4
- 551 Year 4, 5&6 Cupcakes x 4, 2 plain and 2 iced/decorated
- 552 Year 4, 5&6 Pikelets x 4
- 553 Year 4, 5&6 Packet Cake, iced/decorated
- 554 Year 7&8 Cupcakes x 4, 2 plain, 2 iced/decorated
- 555 Year 7&8 Packet Cake, iced/decorated
- 556 Year 7&8 Scones, plain (4)
- 557 Year 9 - 11 Cupcakes x 4, 2 plain, 2 iced/decorated
- 558 Year 9 - 11 Homemade Cake, iced/decorated
- 559 Year 9 - 11 Scones, plain (4)



## **BREAD - SUB SECTION**

**G & K Earl \$15 Cash Prize for Most Outstanding in Bread**

- 560 White Bread - machine made or loaf tin
- 561 Whole meal or Multigrain Bread - machine made or loaf tin
- 562 Bread, GLUTEN FREE (name flour variety)
- 563 Bread rolls, 4 - any variety (name flour variety)

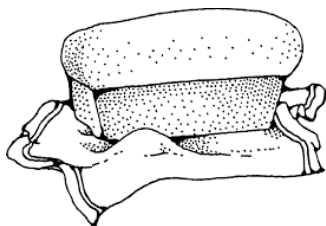

# CMAS INC PAST PRESIDENTS

|           |             |              |               |
|-----------|-------------|--------------|---------------|
| 1906-1908 | E. Roberts  | 1949-1950    | TD Bullock    |
| 1909-1910 | EB Lefroy   | 1951-1953    | CA Ferguson   |
| 1911-1913 | MT Padbury  | 1954         | TD Bullock    |
| 1914-1915 | PD Ferguson | 1955-1956    | TA Sandland   |
| 1916      | PD Gardiner | 1957-1959    | AEN Topham    |
| 1917      | CJ Roberts  | 1960-1962    | PL Bullock    |
| 1918      | CLE Orton   | 1963-1965    | CRH Reid      |
| 1919      | J Stuart    | 1966-1968    | BW Currie     |
| 1920      | LF Bullock  | 1969-1970    | MD Nixon      |
| 1921      | RJ McKeever | 1971-1972    | AD Hunt       |
| 1922-1923 | MW Roberts  | 1973-1975    | JG Sutton     |
| 1924      | LF Bullock  | 1976-1978    | IJ Tonkin     |
| 1925      | CJ Roberts  | 1979-1980    | MJ Guest      |
| 1926-1928 | FC Hamilton | 1981         | R Crane       |
| 1929-1930 | EHB Lefroy  | 1982-1984    | S Bullock     |
| 1931-1933 | CJ Roberts  | 1985-1987    | W Passamani   |
| 1934-1935 | CLE Orton   | 1988-1990    | R Fazey       |
| 1936      | LF Bullock  | 1991-1993    | W Passamani   |
| 1937      | AP Scott    | 1994-1995    | R Fazey       |
| 1938      | AB Gloster  | 1996-1997    | W Passamani   |
| 1939-1940 | JJ Michael  | 1998-2004    | S Bryan       |
| 1941      | HL Kelsall  | 2005-2007    | M Cockman     |
| 1942-1944 | EM Riley    | 2008-2017    | D Hall        |
| 1945-1947 | ML Isbister | 2018-2020    | M Jones       |
| 1948      | O Vanzetti  | 2021-current | M Brassington |



## LIFE MEMBERS OF THE CMAS

Mrs W Barlow \*  
 Mrs E Brown \*  
 Mr BW Currie  
 Mrs P Duffield  
 Miss P Popplewell \*  
 Mr P Popplewell

Mrs M Cockman  
 Mr D Hall  
 Mr P Tomlinson  
 Mr S Bullock  
 Mr W Hobden  
 \*denotes deceased life member

# 2024 Award Winners

## **Most overall points pavilion**

Rose Popplewell - adults

Charlotte Gardiner - junior

## **Show cover competition**

1st Charlize Botha Kelly

2nd Russhaye Warrell-Humes



## **SECTION B - WOOL**

Champion Fleece Open Classes.: J Munns

Grand Champion Fleece.: J Munns

Champion Fleece Spring Classes.: Brad Tonkin

## **SECTION C - POULTRY**

Champion Water fowl.: Charlotte Morrison

Overall Champion Hen: William Smith

Most Points in Adult Poultry: William Smith

Overall Champion Rooster.: William Smith

Best Backyard Hen: Elissa Watts

Best Backyard Rooster: Ella Rose Browne

Best Junior Hen: Sadie Spong

Most Points in Junior Poultry: Stanley Spong

Best Junior Rooster: Stanley Spong

## **SECTION D - GRAIN AND FODDER**

Most Outstanding Grain & Fodder: Gus McPherson

## **SECTION E - HOMECRAFTS**

Most Outstanding in Knitting.: Rose Popplewell

Most Outstanding in Novice - Knitting: Rhonda Cole

Most Outstanding in Crochet: Jeanette Anthony

Most Outstanding in Novice - crochet.: Deb Brandis

Wendy Barlow Memorial Trophy Most Outstanding in Homecrafts: Jeanette Anthony

## **SECTION F: CRAFT**

Most Outstanding in Machined Work.: Rose Popplewell

Most Outstanding in Patchwork and Quilting.: Lisa Ryan

Most Outstanding in General Craft: Tracey Errington

## **SECTION G FARM ART, METAL & WOODWORK ETC**

Most Outstanding: Ian McGillevray

### **Woodturning/woodwork Novice**

Most Outstanding: Janaya Ward

### **Metalwork/woodwork High School Year 11 and 12**

Most Outstanding: Ashton George

## **SECTION I - PHOTOGRAPHY**

Most Outstanding in Adult Photography: Rachel Walmsley

Most Outstanding in Junior Photography: Rose Fledderus

## **SECTION J - ART**

Most Outstanding Exhibit in Student Art: Amelia Jacobsen

Mick Yates Memorial Perpetual Trophy -Most Outstanding Exhibit Open

Art: Cheryl Chipper

Most Outstanding Exhibit Novice Art: Kate Detchon

## **SECTION K - STUDENT SECTION**

Most Outstanding in Kindergarten and Pre-Primary: James Warrell

Most Outstanding in Years 1, 2 and 3: Cole Olde-Byvank

Most Outstanding Exhibit in Years 4, 5 and 6: Winton Hall

Most Outstanding Exhibit in HS STUDENTS Years 7 &8: Bianca Dines

Most Outstanding Exhibit in Years 9 - 10: Rory Smith

## **SECTION L - HOME PRODUCE**

Most Outstanding in Home Produce: Margaret Morgan

## **SECTION M - FRUIT AND VEGETABLES**

Most Outstanding in Fruit & Vegetables: Adrian Butler

## **SECTION N - HORTICULTURE**

Most Outstanding Exhibit in Horticulture: Topsy De Vries

## **SECTION O - COOKERY**

Most Outstanding in Scones: Vikki Harrington

Most Outstanding Exhibit Cookery: Margaret Morgan

Most Outstanding in Novice Cookery: Amanda Miles

Most Outstanding in Student Cookery: Indie Beattie

Most Outstanding in Bread: Rachel Walmsley



**WRECKERS &  
TRAILER HIRE**

**Auto Wrecking  
& Scrap Metal Recycling**

**0459 177 307**

ACN: 644507040  
ABN: 65708742023



**CONTAINERS**  
FOR CHANGE

AUTHORISED CONTAINER REFUND POINT

**RECYCLE  
MOORE**

Moora, Dalwallinu  
& Wongan Hills  
0407 262 239

# Exhibit Tickets

- The labels will be emailed to you where possible.
- The label is for you to stick, rubber band, pin, attach, or staple to your exhibit. Please use common sense for this ie rubber bands are for jars.
- Each label has the Class number on the ticket.
- The Entry Number refers to the number of entries in the system.
- The Entrant number refers to your personal number in our system.
- If you have difficulty we can easily print these out and assist you to label them prior to the show. Just message us on 0488965315
- We can also print out labels on the morning of judging between 8-10am if needed.
- Example of Exhibit tickets.

|                                                       |                                                       |                                                       |
|-------------------------------------------------------|-------------------------------------------------------|-------------------------------------------------------|
| <b>Class 177</b><br><b>Entry #: 2</b><br>Entrant #: 1 | <b>Class 177</b><br><b>Entry #: 1</b><br>Entrant #: 1 | <b>Class 224</b><br><b>Entry #: 1</b><br>Entrant #: 1 |
| <b>Class 226</b><br><b>Entry #: 2</b><br>Entrant #: 1 |                                                       |                                                       |



# CMAS INC. RULES AND REGULATIONS

## Admission

1. Admission to the Show by payment on entry.
2. Pre-Paid Show Day Package names will be recorded at gate.
3. Stall Holders names will be recorded at gate.

## Exhibitors

1. Every reasonable care will be taken of exhibits, but the Show Society will accept no responsibility.
2. Exhibits arriving after the appointed time, may by permission of the steward in charge, be exhibited but not for competition and must be placed where directed by the steward.
3. All exhibits in section D-O inclusive must be made or grown by the exhibitor in the preceding 12 months, with the exception of section N 492-499.
4. All exhibitors must place their exhibits in the space allocated by the Stewards, or they will be disqualified. All exhibitors must leave the pavilion during the time of judging.
5. Exhibitors must, unless otherwise stated, provide themselves with plates or holders for their exhibits.
6. No exhibit will be allowed to wear ribbons, badges or marks whilst being judged, nor will they be allowed to display ribbons, badges etc. Other than those won at the Show (this does not apply to decorating ribbons, car marks or brands).
7. Persons contravening these rules shall, at the discretion of the Society, forfeit any prize awarded to them.

## Entries

1. Please refer to the entry form on page 31 of the show book for complete details on submitting entry forms and payments.
2. **For further info/hints and clarification of terms for entries please visit our FACEBOOK page MooraShow or our WEBSITE [www.moorashow.com.au](http://www.moorashow.com.au)**

## Judging

1. The judges may withhold all prizes if they consider no exhibit worthy of a prize. Where equal first or second prizes are awarded, full first or second points will be awarded to each exhibit.
2. Judges are requested to make a reserve number of exhibit next in order of merit beyond those to which prizes are awarded.

## **Protests**

1. Pavilion, Grain and Fodder, and Wool protests, accompanied by a fee of \$5 must be lodged in writing to the Secretary within one hour of the pavilion opening on Show Day. Poultry within one hour of judging being completed.
2. Prizes awarded by judges, will be withheld in the event of a protest and may be awarded to the exhibit or next in order of merit, or forfeit to the society, should the protest be deemed valid.

## **Prizes**

1. All prize money will be available on Saturday the 20th of September.
2. All prize money must be claimed on Show Day.
3. **Any money not claimed will revert into the funds of CMAS Inc.**
4. All prizes are subject to any alterations of the Committee may deem advisable.

## **Council**

1. Charges for Show space, trade, food and other stands are at the discretion of Show Committee and must be paid in full prior to show day.
2. Sideshow and Trade Space shall be applied for on the prescribed form.
3. The Committee reserved the right to prohibit the use of privately owned loudspeakers, PA systems, drums, bells, etc should their use interfere with the running of the show.
4. The Committee reserves the right to reject any exhibit, exhibitor, servant, attendant or visitor from the grounds, without assigning any reason for such action.
5. The decisions of the Committee in all cases shall be final and without recourse.

## **General**

1. No unlawful games will be allowed on the Show Grounds
2. **NO DOGS** permitted on show grounds unless written exemption is granted.
3. **NO ALCOHOL** is permitted outside the licensed area.
4. Alcohol consumption is to comply with liquor licensing laws.

## MIDWEST AFFILIATED AGRICULTURAL SOCIETIES

### SHOW DATES 2025

|                  |                         |
|------------------|-------------------------|
| Dalwallinu       | 23rd August             |
| Perth Royal Show | 27th Sept - 4th October |
| Bindoon          | 18th October            |

### FIELD DAYS

|         |                |
|---------|----------------|
| Dowerin | 27 - 28 August |
|---------|----------------|

# Tierney's Transport



**CATTLE | FERTILISER  
GRAIN | BULK CARTAGE**

**Craig 0428 927 662  
Donna 0428 511 182**

**[dtierney@westnet.com.au](mailto:dtierney@westnet.com.au)**

172 Ranfurly Street,  
Moora, Western Australia

Agents for  
**MILNE Feeds**  
GREAT FEED SOLUTIONS



WEAR A PIECE OF THE GARDEN

*I'm falling in love with*

**HAND MADE  
JEWELLERY**

**[WWW.KOLOURME.COM.AU](http://WWW.KOLOURME.COM.AU)**

KOLOUR° ME

 @kolourme.au



CHERISH YOURSELF EACH DAY



# ILUKA

Cataby Operations is active in supporting our local community. We are proud to be partnering with the Central Midlands Agricultural Society to bring you the Moora Show 2025





## Grow your career with Harvest Road

Harvest Road Group are a family-owned, proud West Australian integrated Cattle & Beef and Aquaculture business. Our diverse operations span the entire state, from the majestic Kimberley region in the north down to scenic beauty of Albany in the south, partnering with over 1,400 small businesses to deliver Western Australia's quality produce to our customers across Australia and around the world through our lead brands Harvey Beef and Leeuwin Coast. We are proud of our heritage and ambitious for our future, striving to make a positive impact on our people and their wellbeing, our environment and the eco systems within our stewardship, and the communities and partnerships we are nurturing.

We are always looking for people with courage and determination who are seeking a challenging and rewarding career. This is a wonderful opportunity to join the brightest minds in the business as they deliver innovation and set new standards in animal welfare and agri-food production. Whether you are a beginner or seasoned industry veteran, we would love to hear from you.

To learn more about us and the current career opportunities, please visit our website [www.harvestroad.com](http://www.harvestroad.com)

**HARVEST**  
ROAD



# Moora Toyota



**Sales - New and Used**  
**Todd Lewis 0427 511 928**  
**Service and Parts**



Toyota Service  
Advantage



Toyota 5 Year  
Warranty Advantage

## Moora Toyota

92 Gardiner Street, Moora  
T: 08 9653 1923  
[mooratoyota.com.au](http://mooratoyota.com.au) DL1461

**OH WHAT A FEELING**





**Art by Russhaye Warrell-Humes**

Email: [admin@moorashow.com.au](mailto:admin@moorashow.com.au)  
Address: PO BOX 306, Moora WA 6510  
Website: [www.moorashow.com.au](http://www.moorashow.com.au)  
Facebook: @MooraShow  
Instagram: @moora\_show  
Showday online —> scan the QR code

